Samþykki á fundi byggingarnefndar 13 feb. 84
Byggingarfulltrúi Miðneshrepps
Sig. H. [illegible]

TREHÚS Á STEYPTUM GRUNNI

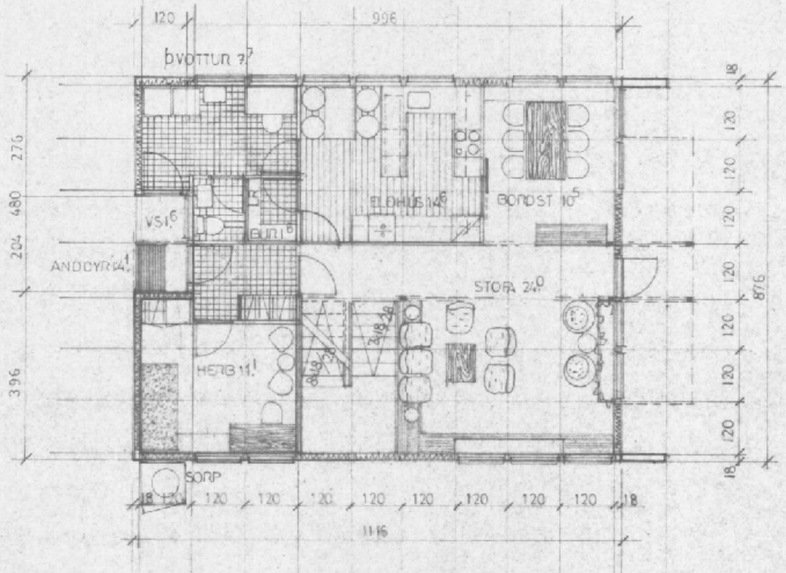

1. HÆÐ

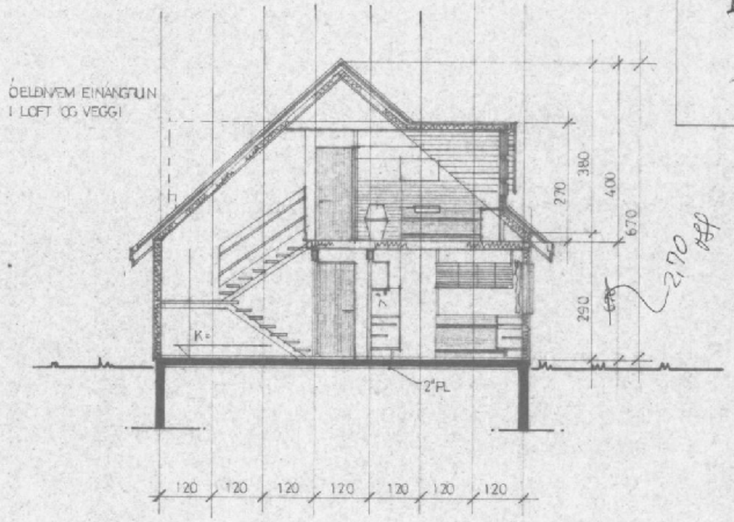

SNEIÐING

AFSTÖÐUMYND 1:500

△ : KVÖD UM BÍLSTÆÐI
K : KÖTI GÓLFPLÖTU 1. HÆÐ (BYGGINGARFULLTRÚI ÁKVEÐUR K.)

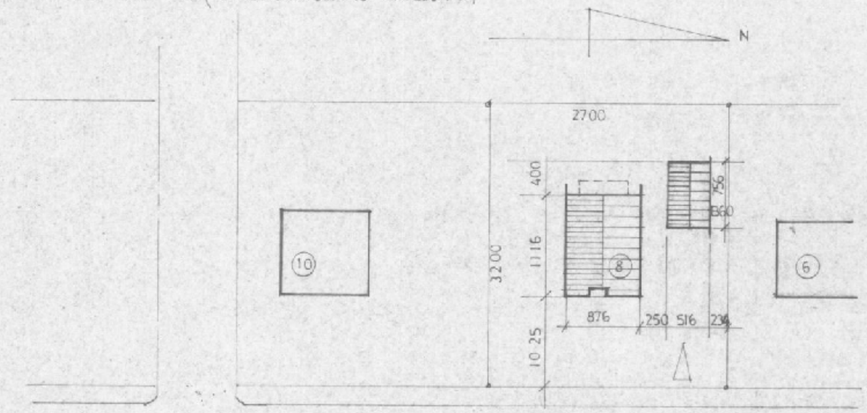

STAFNESVEGUR

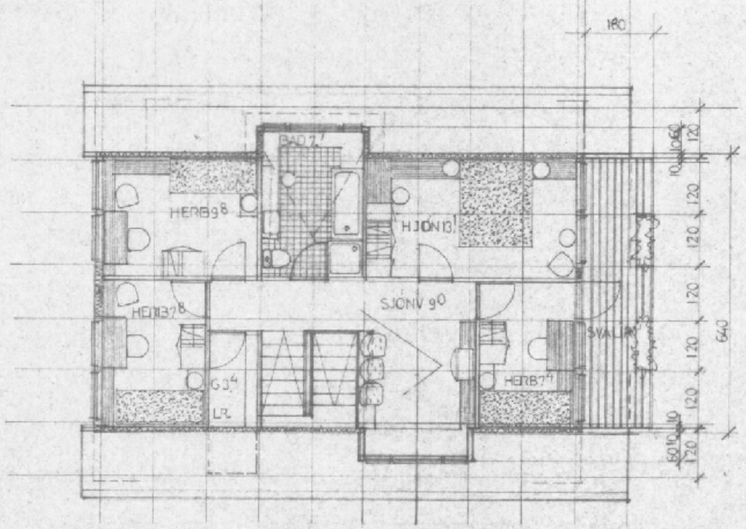

RIS HÆÐ

FJ.H-165.	VEGGI MEÐALGILDI K < 1.0 W/m²°C LOFT EINANGRAÐ M/5" K<0.3 GÓLF ——"—— M/2"PL K<0.4	BRÚTTÓ FLATARMÁL: HÆÐ + RIS + SAMTALS 95³ + 75 = 170³ M²	AVO	MÆLIKV: 1:100 / 1:500 DAGS/TEIKNAÐ: JAN 82 AVO	BREYTT: DES 83 AVO SIGN: [illegible]
		RÚMMÁL 473 M²		HÖNNUN: TEIKNISTOFAN AVO. A. VIÐAR OLSEN TFR. BORGARTÚNI 18 RVK. S. 11860	VERKEFNI: HÖGGETR RÚDOLFSSON STAFNESVEGUR 8 SANDGERÐI
				TEIKNING: AFSTÖÐUMYND GRUNNMYNDIR SNEIÐING	VERK NR: 299 TEIKN. NR: 100